

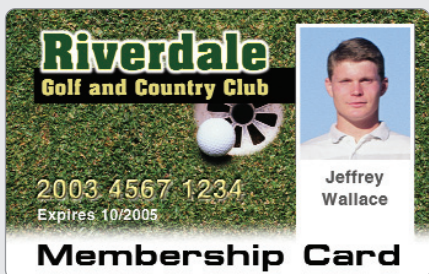

An Easy-to-Use Entry Level Photo ID Solution



IWS™ EPI™ ID is the most easy-to-use photo identification solution specifically designed for organizations looking to create simple, yet professional-looking photo ID cards. With IWS EPI ID, anyone can produce attractive, functional photo ID cards. IWS EPI ID is a perfect entry-level solution for companies that want to quickly produce ID badges. It perfectly blends ease-of-use with the features most often requested by small organizations. This allows users to focus on producing an accurate, attractive ID credential without the complexity of operation associated with features only required by large organizations.

Capture & Add Records

IWS EPI ID includes simple point-and-click image capture and image customization tools such as color correction and photo cropping. Photos can be scanned, captured live with a camcorder or digital camera and imported from a file. The database can store up to 500 with two images per reusable record. IWS EPI ID offers 10 database fields which include the option of pre-defined demographic data or custom user-defined data.

Design, Print & Encode

The easy-to-use design tools enable users to create custom card designs that meet the specific needs of their organization. IWS EPI ID supports dual-sided printing of various card sizes, encoding of bar codes and three-track magnetic stripes inline with the printing process.

Add-on Functionality

Add ImageWare's "smart" face-finding feature to IWS EPI ID enabling any camera to automatically find a face, center, crop and enhance the image for consistent looking photo ID cards. ImageWare also offers a fully integrated camera capture solution that speeds and simplifies the ID card enrollment process through its ability to capture a photo and transfer it into the application with just one click.



What can you do

with just one click?

- Change card layouts
- Add a picture or Logo
- Flip card layout from back to front
- Add additional photos
- Switch between primary and secondary photos
- Add background color
- Edit layout
- Open layout window
- Close layout window
- Show print preview
- Zoom in or out in design mode
- Turn on preview feature
- Save layout
- Delete layout
- Add background
- Delete background
- Add static or dynamic text
- Move an element or field to the foreground or background
- Remove an element
- Redo or Undo last instruction
- Create a new blank record

Additional Features

The IWS EPI ID card designer allows users to easily add logos and background images to cards. Card designs can have either landscape or portrait orientation which can be previewed with personalized data prior to printing. IWS EPI ID also supports multiple card designs per record.

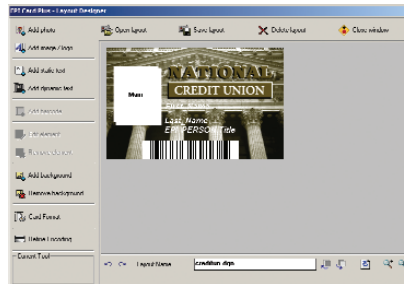

Records can be imported from .csv files reducing data entry. When adding photos to records, any TWAIN compatible capture device can be used, including digital cameras, scanners and camcorders or take advantage of our fully integrated camera capture solution. The IWS EPI ID database can store up to 500 records and includes smart record volume checking to notify users of their current database size. Records can also be exported to .csv files as needed for archiving.

Easy Upgrade Path

IWS EPI ID is a great entry-level solution that allows for organizational growth and an easy upgrade to IWS EPI Suite products.

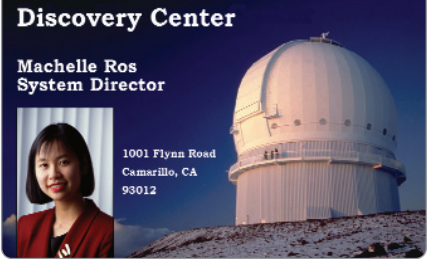

Minimum System Requirements:

PC - Pentium III or higher
Minimum 128 MB RAM
Minimum 75 MB free hard disk space
2 available USB ports or 1 parallel port
CD ROM Drive
Windows 2000 or XP
16-bit color or higher SVGA graphics
800 x 600 screen resolution
Mouse

Contact your dealer
for more information.